



ORGANIZER INFORMATION

President: Tony Parella – tony@svra.com
Vice President of Events: Sydney Davis Yagel – sydney@parellamotorsports.com
Communications: SVRA: Ashleigh Aungst - ashleigh@a2bstrategiesllc.com
Trans Am: Jessica Trippy – jtrippy@gotransam.com
Media: Pam Shatraw – pam@svra.com
Registration: SVRA: Kathy Swinford – kathy@svra.com
Trans Am: Kelley Huxtable – registration@gotransam.com
Paddock: Jeff Luckritz – jeff@svra.com
Series Admin: SVRA: Alex Miller – alex@svra.com
Trans Am: Terry Ozment – tozment@gotransam.com

COVID-19 EVENT INFORMATION

In light of the current pandemic situation, please be aware that Parella Motorsports Holdings, SVRA, Trans Am Series, and Watkins Glen International are not liable for any potential transmission of illnesses.

- Individuals with a confirmed infection or with a known exposure to an infected person within five days may not access the SpeedTour event without a negative test.
- State and local health department mandates regarding COVID-19 protocols will be adhered to during all SpeedTour events.
- If you experience symptoms during the event, you are encouraged to test and seek necessary medical assistance.
- All COVID-19 exposures and known infections must be reported within 24 hours via email to: sydney@parellamotorsports.com.

CIRCUIT DETAILS

Circuit Information: Watkins Glen International | 2790 County Route 16, Watkins Glen, NY 14891
www.theglen.com | 607-535-2486

Length of Circuit/Turns: 3.4 miles/11-turn road course
Race Direction: Clockwise
Pole Position: Drivers right
Start & Finish Line: Pit Straight
Pit Lane Speed: 40 mph. Determined by Pit Lane Speed Limit judges located in pit lane.
Registration: All participants must go to registration, located at the corner of Old Bronson Hill Road and County Route 16, before entering the facility.
Grid Location: Behind Pit Terrace grandstands
Race Control Location: Race Control Tower
Timing & Scoring: Race Control Tower
Stewards' Office: SVRA: Race Control
Trans Am: Series Trailer
Meeting Locations: SVRA: Victory Circle
Trans Am: Media Center
Podium Ceremony: Victory Circle along pit lane
Black Flag Locations: Start/Finish and Turn 7B
Track Security: Main Security: 607-481-0676
Shipping Address: Attn: Team Name
Watkins Glen International
2790 County Route 16
Watkins Glen, NY 14891
Package Retrieval: Packages can be picked up at the Operations Maintenance Center just off Seagraves Road in the paddock
Facility Restrictions: <https://www.theglen.com/fanguide/>
Track Emergency: Infield Care Center: 607-535-3452
After Hours: 607-535-8200 or 911
Nearest Hospital: Schuyler Hospital, 220 Steuben St, Montour Falls, NY 14865; 607-535-7121 (ED: 607-535-9482)
Trauma Hospitals: Robert Packer Hospital, 1 Guthrie Square, Sayre, PA 18840; 570-888-6666 (ED: 570-887-4225)
Burn Center: SUNY University Hospital - Upstate Medical University Hospital, 750 East Adams Street, Syracuse, NY 13210, 315-464-5540 (ED: 315-464-5612)



Paddock Information

Staging Location:	Enter Gate 2 or 3 off Hwy 16. Refer to the WGI Staging Map for areas within Lots 2 & 3 for staging.
Staging Hours:	SVRA: Begins Tuesday, September 6 at 12:00 pm Trans Am: Begins Wednesday, September 7 at 8:00 am
Load In Begins:	SVRA: Wednesday, September 7 7:00 am- Garage Tenants (Gate 3) 8:00 am- Prep Shops & Larger Trailers (Gate 3) and all other SVRA participants (Gate 2) Trans Am: Wednesday, September 7 at 11:00 am for TA2 & GT Classes testing with SVRA Thursday, September 8 at 7:00 am for all classes
Load Out:	Sunday, September 11 by 6:30 p.m. Trailers can be staged in Lot 3 overnight.
Garages:	Please contact your registrar if you are interested in a garage. This is a waiting list.
Quiet Hours:	No race engines between 10:00 pm and 7:00 am.
Cleanliness:	It is the responsibility of each competitor and team to always keep their paddock free of debris. All teams are expected to present the best possible image to both the fans and to the track.
Personal Vehicles:	No personal vehicles are allowed in the paddock unless you used it to tow your trailer. All street cars must be parked in designated "STREET CAR PARKING" area. See WGI Paddock Overview for exact location. Those taking their tow vehicle in and out of the paddock, please use caution and observe all fire lanes.
RVs:	RVs will not be allowed in the paddock unless they are towing a trailer. RV spots are available for purchase through WGI by clicking the link or contacting Cyndy Burrows: 607-535-3405 or cburrows@theglen.com .
Camping Services:	United Rentals/Reliable Onsite Services: 585-657-1010
Waste Disposal:	Located near the track's gas pumps

Competitor Information

Truck Wash:	TBD
Nitrogen:	Airgas: motorsports@airgas.com or 800-367-4273
Personal Golf Carts:	If taking your personal cart out of the paddock, a WGI Golf Permit is required. Submit this form to Jessica Cramer at jcramer@theglen.com or call 607-535-3311.
Golf Cart Rentals:	National Carts https://nationalcarts.com/event/wgi-svra-2022 or contact Jackie Mercado at 800.940.8068 ext. 1017 or jmercado@nationalcarts.com
Golf Cart Insurance:	Required for all rental carts, plus personal carts leaving the paddock. Certificate of Insurance needs can be viewed here . Contact SVRA Concierge (kathy@svra.com) for assistance with insurance coverage.
Scooters/Bikes:	All pit bikes, stick scooters, bikes leave paddock
Event Pit Lane Access:	Must have a hot credential.
Concessions:	Various locations will be available beginning Wednesday through Sunday for breakfast, lunch, and dinner.
Pets:	Pets are allowed in the campground area. Pets must be kept on a 6' leash at all times. Owners must clean up after their pets.
Fuel:	Sunoco, the official racing fuel for SpeedTour events, will be available on site. Fuels available at the pumps: 93, GT 100, Supreme, and Standard; 260 GTX must be pre-ordered in drums using this form . To order drums or for any questions, please contact Tammy at Insinger Performance: 570-928-7300 or tammy@insingerperformance.com
Track Walk:	Track walks will be available Thursday and Friday evenings after track activity has completed. No wheels will be allowed, walking only. Listen to the PA for additional information.
Spectator Information:	https://www.theglen.com/events/2022-hilliard-u-s-vintage-grand-prix/
Live Stream:	The Watkins Glen SpeedTour will be live streamed and available for FREE on social media and online at the SpeedTour.TV website. Streams of the SVRA events will be available on SVRA's Facebook and YouTube pages, while Trans Am events will be available on the Trans Am Facebook or YouTube page. In addition, the full schedule (including IGT events) can be watched on SpeedTour.TV or YouTube.com/SpeedTourTV . A full streaming schedule will be available closer to the event.

MAPS

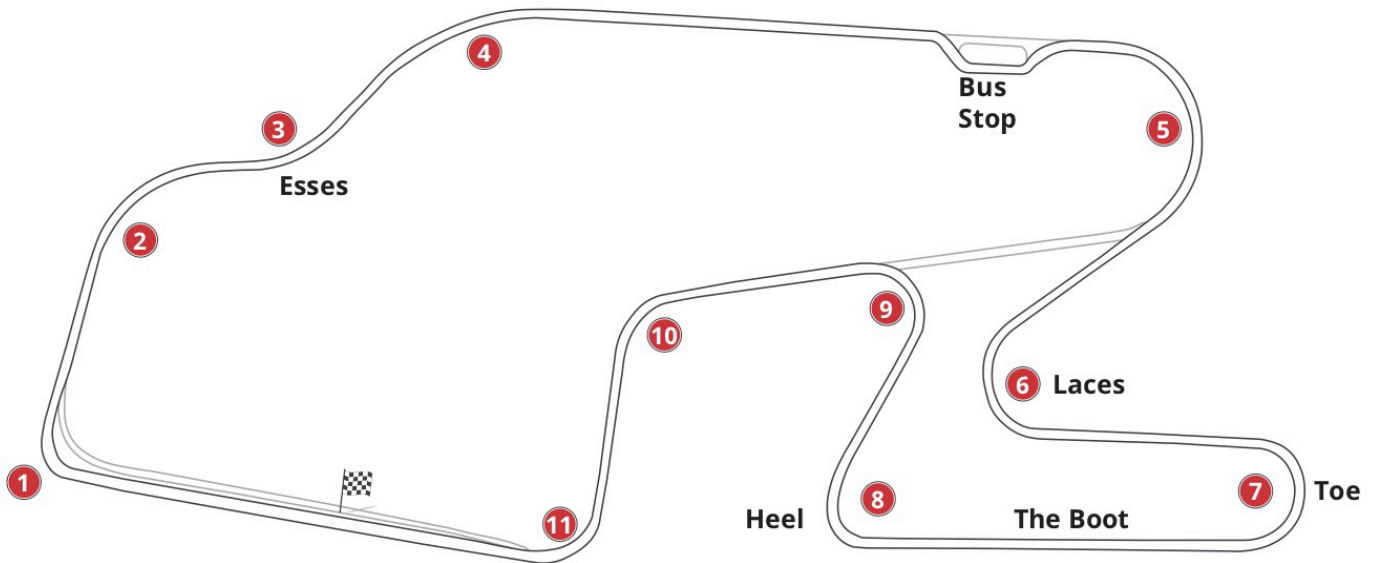

WGI Staging Map

(subject to change; check link for latest version)

The aerial staging map shows the layout of the event area. Key locations include:

- Registration:** Indicated by a red arrow pointing to a building on the left.
- SVRA/IGT Competitor Staging:** A large cyan-colored area in the center.
- Trans Am and TA2 Staging:** A green-colored area on the right.
- Garage Renters Staging:** A yellow-colored area at the bottom center.
- WGI Entry Gate 3:** Located near the competitor staging area.
- Watkins Glen Entry Gate 2:** Located near the Trans Am and TA2 staging area.
- County Route 16:** The main road at the top.
- Canandaigua Rd:** A road running horizontally through the middle.
- Bronson Hill Rd:** A road running vertically on the left.
- Trans Am/Garage Only:** A yellow vertical line on the right side.

Track Crossover for Rigs over 13'5"	
Wednesday:	7:00 am-12:30 pm & 5:00-6:00 pm
Thursday:	7:00-8:00 am, 12:45-1:15 pm 6:00-7:00 pm
Friday:	7:00-8:00 am

Tunnel Access for rigs under 13'5"
 Thursday Only: 7:00 am-5:00 pm

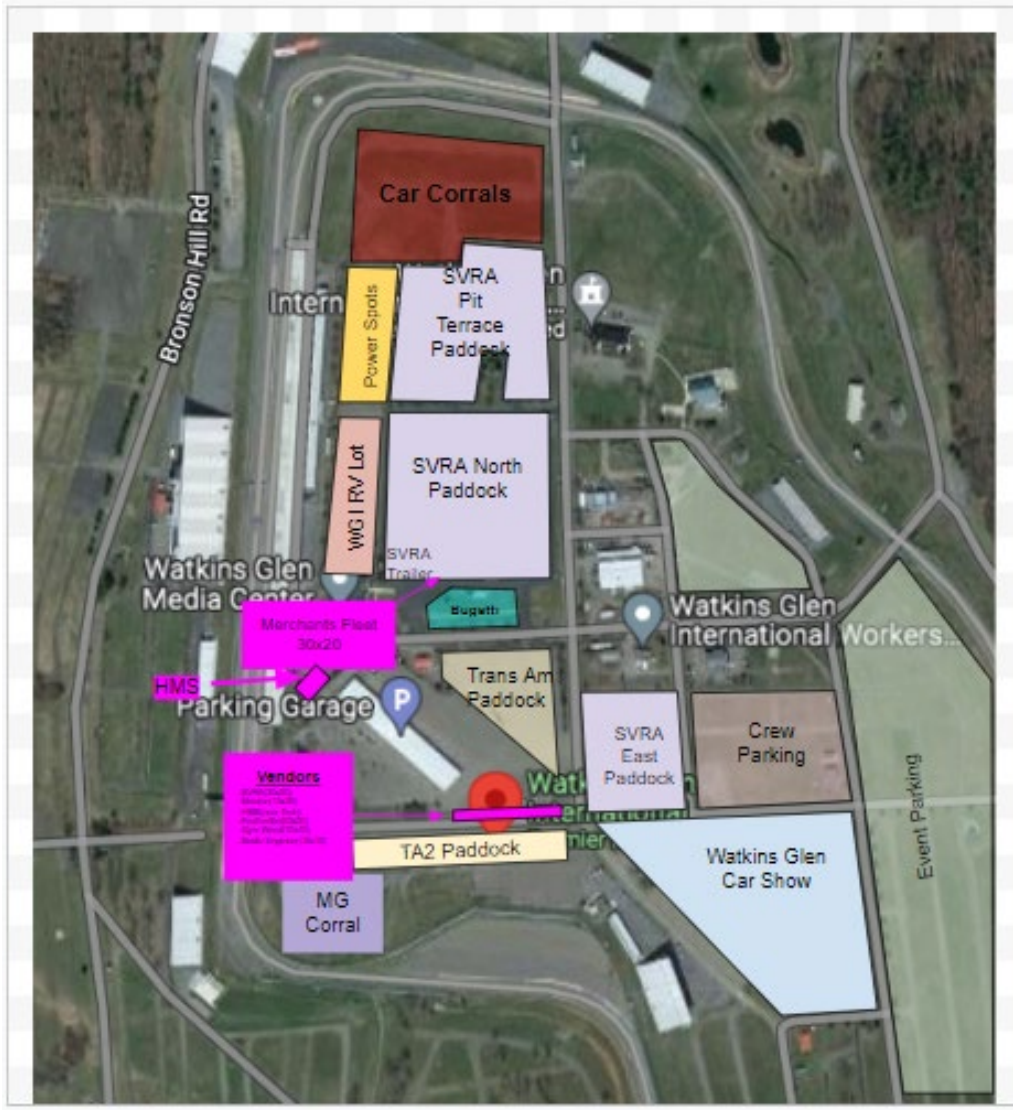

[WGI Paddock Overview](#)

(subject to change; check link for latest version)

- [WGI East Paddock](#)
- [WGI TA/Garage Paddock](#)
- [WGI North Paddock](#)
- [WGI Pit Terrace Paddock](#)