



ORGANIZER INFORMATION

COO PMH: Michael Printup – michael@parellamotorsports.com
Communications: SVRA: Ashleigh Aungst – ashleigh@a2bstrategiesllc.com
Trans Am: Jessica Trippy – jtrippy@gotransam.com
Media: Pam Shatraw – pam@svra.com
Registration: SVRA: Kathy Swinford – kathy@svra.com
Trans Am: Kelley Huxtable – registration@gotransam.com
Paddock: SVRA: Matt Rose matt@svra.com
Trans Am: Rudy Avalon – ravalon@gotransam.com
Series Admin: SVRA: Matt Rose – mattr@svra.com
Trans Am: Terry Ozment – tozment@gotransam.com

CIRCUIT DETAILS

Circuit Information: Sonoma Raceway, 29355 Arnold Dr. Sonoma, CA 95476
<https://www.sonomaraceway.com/> | (800) 870-RACE

Length of Circuit/Turns: 2.52 miles/11-turn road course
Race Direction: Clockwise
Pole Position: Drivers Left
Start & Finish Line: Pit Straight
Pit Lane Speed: 40 mph. Determined by Pit Lane Speed Limit judges located in pit lane.
Registration: Located in Guest Services Building to the left of the main entry gate.
Grid Location: Next to pit lane. Enter the grid area via the road between the Media Center and the Grandstand.
Track Entrance: For those wishing to enter the track once a session has begun, please proceed to grid and wait for Grid Marshall to release you.
Race Control Location: Located on the 4th floor of the Tower in the middle of the main grandstands.
Timing & Scoring: Located on the 4th floor of the Tower in the middle of the main grandstands.
Stewards' Office: SVRA: Race Control
Trans Am: Series Trailer
Meeting Locations: SVRA: 1st Floor Media Center
Trans Am: 1st Floor Media Center
Podium Ceremony: Next to the entrance to the grid/pit lane
Black Flag Locations: Turns 5,9 and Start/Finish
Track PA & Broadcast: 87.9 FM
Track Security: Guard Shack Gate 1, 707-933-4455
Scoters/Bikes: Permitted
Hot/Cold Pit Dress Code: Long pants and closed-toed shoes required.
Camping: No hookups available. Overnight stays permitted in Paddock (if you fit within your allocated space), Lot 2 and RV Terrace A.
Camping Services: RV Septic Waste Pumping
John J. Hundza, UNITED SITE SERVICES, Inc., Mobile: 707-373-9365, john.hundza@unitedsiteservices.com
Track Emergency: During Event: Gail Cunningham - (916) 517-9612 After Hours: Dial 911
Nearest Hospital: Sonoma Valley Hospital, 347 Andrieux St., Sonoma, CA 95476
Trauma Hospitals: Level 2: Santa Rosa Memorial, 1165 Montgomery Dr., Santa Rosa, CA 95405
Level 3: Queen of the Valley, 1000 Trancas St., Napa, CA 94558
Waste Disposal: Safety Kleen next to Raceway Café
Shipping Address: Attn: Contact Name/Sonoma SpeedTour
Sonoma Raceway 29355 Arnold Drive
Sonoma, CA 95476 Cell Phone#
Package Retrieval: After the main entry gate turn left, go all the way up the hill where you will see 3 buildings, go to the far-right building, left side of building. Trevor Lyons, packages@sonomaraceway.com (707) 334-9802 [For Saturday package retrieval, please notify security at the main entry gate so they can radio maintenance.]
Pets: Pets must be kept on a leash, and owners are required to clean up after their pets.

CIRCUIT DETAILS (continued)

Concessions: The Raceway Café in the paddock will be open:
Thursday, April 18th & Friday, April 19th at 7:30 am – 2:00 pm
Saturday, April 20th & Sunday, April 21st 7:00 am – 3:00 pm

Facility Restrictions: <https://www.sonomaraceway.com/fans/rules-restrictions/>

PADDOCK INFORMATION

SVRA Paddock Space: Paddock spaces will be assigned, 20ft. x 30ft. space per entry.
Staging Location: Enter Facility via main entrance. Please do not arrive prior to 8am on Wednesday April 17th. If arriving before registration opens, please sign the track waiver at main security shack and proceed to Lot 2 for staging. During registration hours you may stage in front of guest services (please see the diagram) then proceed to Lot 2.

Staging Hours: SVRA: Beginning Wednesday, April 17 at 8:00 am
Trans Am: Beginning Thursday, April 18 at 8:00 am
Please do not arrive before the times listed above.

Load In Begins: **SVRA** Wednesday, April 17th at 12pm (please do not park and leave)
Load Out: Sunday, April 21st at 8 pm. All vehicles must clear the paddock.
You may stay overnight Sunday in Lot 2.

Vehicle Storage: If you need to store your trailer between events
Sonoma Stay (lot 2 \$25/day) please contact Frank Gullum: fgullum@sonomaraceway.com
Laguna Storage (\$25/day) Vehicle Parking Application

Garages: **SVRA** Call Kathy 888-965-SVRA (7872) to reserve or to be put on the waiting list.
TRANS AM contact Kelley registration@gotransam.com
No refueling in garages.

Water Barrels: Concrete blocks are available for your canopies. Contact: Frank Gullum – fgullum@sonomaraceway.com

Quiet Hours: No race engines between 7:00 pm and 8:00 am. Facility quiet hours between 11 pm and 8 am.

Cleanliness: It is the responsibility of each competitor and team to always keep their paddock free of debris. All teams are expected to present the best possible image to both the fans and to the track.

Paddock Power: There is no power in the paddock, please plan accordingly.

Personal Vehicles: **No personal vehicles are allowed in the paddock.** All street cars must be parked in Lot 2 (just up the hill from the paddock). Those taking their tow vehicles in and out of the paddock, must be approved for parking pass. Please use caution and observe all fire lanes.

RVs: RVs will not be allowed in the paddock unless they are towing a trailer and fit within the allocated space.

COMPETITOR INFORMATION

Tires: **SVRA**
Roger Kraus Racing, 510-582-5031 roger@rogerkrausracing.com
Please get your tire pre orders in as soon as possible.

Hours: Thurs-Sat: 7:30am - 4:00pm, Sun: 7:30am - 10:30am

TRANS AM

AIM Tires, Nico Roncagliolo, 510-735-1799 nico.aimtires@gmail.com

Please get your tire pre orders in as soon as possible.

Hours: Thurs-Sat: 8:00am - 6:00pm, Sun: 7:00am - 10:00am

Truck Wash: Jim Roush 415-246-5044

Personal Golf Carts: Permitted

Golf Cart Rentals: Event Services Plus / www.esprentals.net / Phone: 707-303-7224

Event Pit Lane Access: Must have a hot credential. Long pants, close-toed shoes.

Fuel: Paul Oil, Mark Paul 209-847-2281 mpaul@pauloilcompany.com

Available Standard Fuels: **Sunoco Standard 110, Sunoco Supreme 112, Sunoco 260 GTX**

Fuel Trans Am: Sunoco, the official racing fuel of Trans Am, will be available in the main paddock by the gas pumps.

Please contact Paul Oil should you require specialty fuel.

Fueling Hours: Wed. 4/17 – 2:00 pm – 6:00 pm, Thurs – Sat: 7:00 am – 5 pm, Sun: 7:00 am – 10:00 am

Track Walk: Track walks will be available Thursday and Friday evenings after track activity has been completed. Must be off track by 7pm. Listen to the PA for additional information. (Walk, golf carts and bikes)

Spectator Information: <https://speedtour.net/sonoma/>



HIGHWAY CLOSURE INFORMATION

Westbound State Route 37 Full Highway Closures at State Route 29 Weekend of April 19

Weekend closure on Westbound (WB) SR-37 is scheduled on the weekend of April 19. WB SR-37 will be closed and traffic detoured beginning at the WB SR-37 Connector Off-ramp to SR-29 in Vallejo. Closures will start Friday at 9:00 PM and conclude on the following Monday at 4:00 AM.





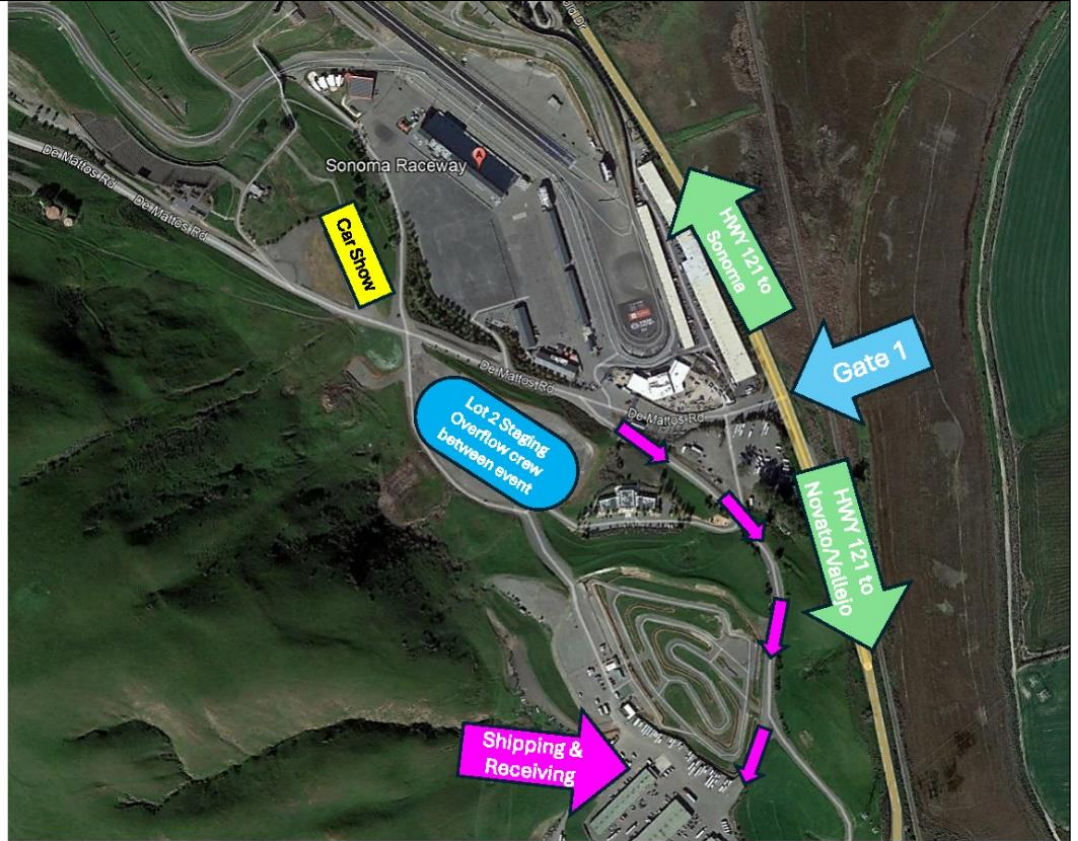

Westbound State Route 37 Detour

Motorists traveling westbound on SR-37 will need to exit right onto northbound SR-29 (Sonoma Blvd) in Vallejo
Continue on NB SR-29 (Broadway) in American Canyon to SR-29/SR-12
Turn left and continue on SR-12/SR-121 (Carneros Hwy/Fremont Drive)
Turn left on SR-121 (Arnold Drive)
Make a right back on WB SR-37.





Between Event Parking
 Sonoma stay please contact
 Frank Gullum:
 fgullum@sonomaraceway.com

-  Registration
-  SVRA Tech
-  Raceway Cafe
-  AIM Tires
 (Pre orders)
 Nico Roncagliolo
 510-735-1799
nico.aimtires@gmail.com
-  Sunoco Fuel
-  Winner's Circle
-  Start/Finish

Between Event Parking
 Sonoma stay please contact
 Frank Gullum:
 fgullum@sonomaraceway.com

